



Road Running Technical Council
USA Track & Field
Measurement Certificate



Name of the course _____ Distance _____

Location (state) _____ (city) _____

Type of course: road race calibration track Configuration: _____

Type of surface: paved _____ % dirt _____ % gravel _____ % grass _____ % track _____ %

Elevation (meters above sea level) Start _____ Finish _____ Highest _____ Lowest _____

Straight line distance between start & finish _____ Drop _____ m/km Separation _____ %

Measured by (name, address, phone & e-mail) _____

Race contact (name, address, phone & e-mail) _____

Measuring Methods: bicycle steel tape electronic distance meter

Number of measurements of entire course: _____ Date(s) when course measured: _____

Race date: _____ Course certification effective date: _____

Certification code: _____

Notice to Race Director: Use this Certification Code in *all* public announcements relating to your race.

Be It Officially Noted That

Based on examination of data provided by the above named measurer, the course described above and in the map attached is hereby certified as reasonably accurate in measurement according to the standards adopted by the Road Running Technical Council. If *any* changes are made to the course, this certification becomes void, and the course must then be recertified.

Verification of Course — In the event a National Open Record is set on this course, or at the discretion of USA Track & Field, a verification remeasurement may be required to be performed by a member of the Road Running Technical Council. If such a remeasurement shows the course to be short, then all pending records will be rejected and the course certification will be cancelled.

This certification expires on December 31 in the year

AS NATIONALLY CERTIFIED BY:

Date: _____

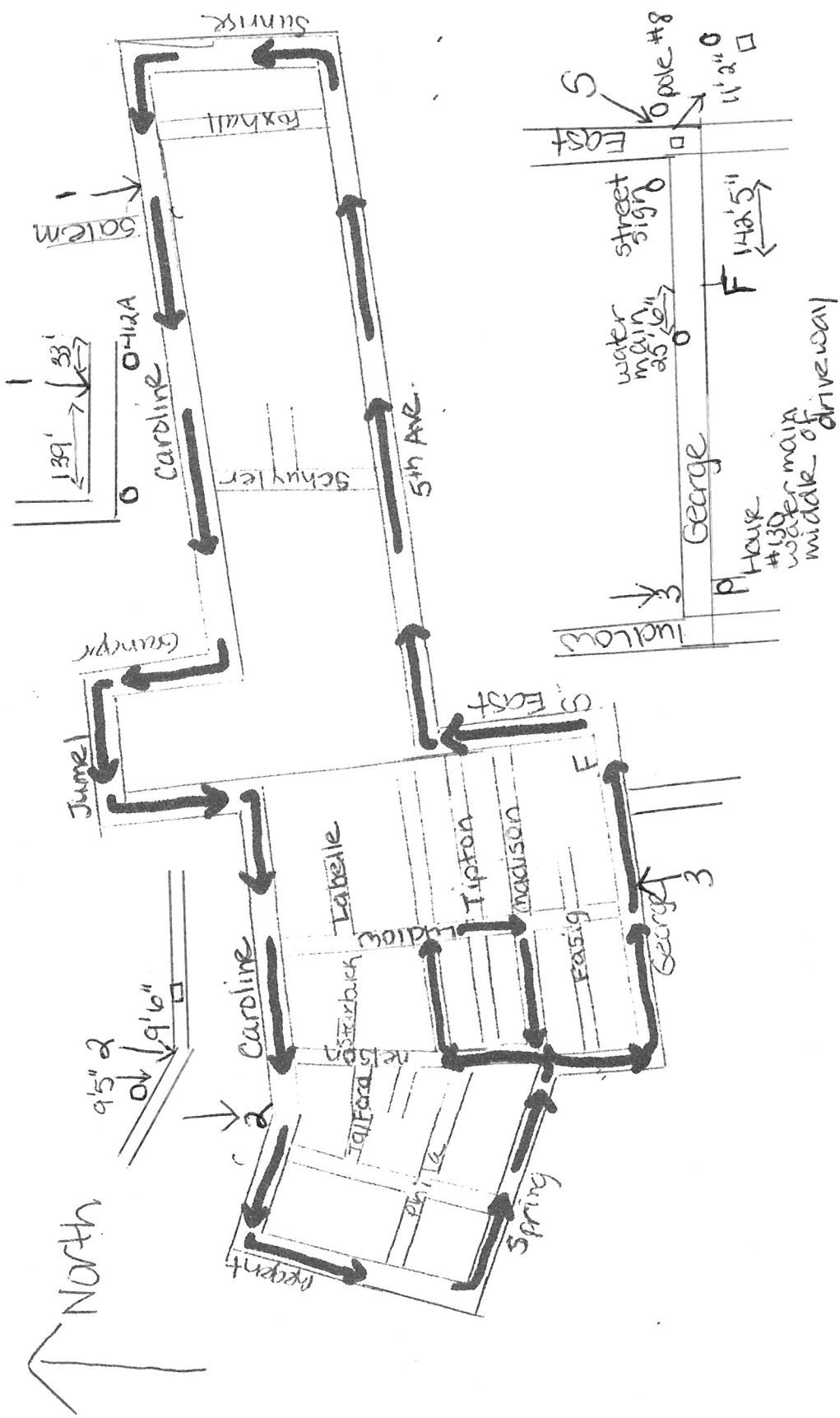

USATF Certificate
 NY15060JG
 Effective: 08/12/2015
 through 12/31/2025

SILKS AND SATIN 5K
 SARATOGA SPRINGS, NY
 MEASURED 7/22/15
 GLENN WOLIN
 CALI COURSE # NY05038AM

START ON EAST AVE HEADING NORTH AT THE CORNER OF EAST AND GEORGE AND EAST EVEN WITH LIGHT POLE # 8 AND 11'2" FROM SEWER GRATE.

MILE 1 ON CAROLINE ST NEAR THE CORNER OF SALEM 33' FROM LIGHT POLE # 412A AND NEXT LIGHT POLE ACROSS FROM SALEM.

MILE 2 ON CAROLINE ST ON THE BEND 9'5" FROM THE LIGHT POLE AND 9'6" FROM THE SEWER GRATE.

MILE 3 ON GEORGE ST MIDDLE OF THE DRIVEWAY HOUSE # 130 EVEN WITH THE WATER MAIN.

FINISH ON GEORGE ST 142'5" FROM EAST AVE AND 25'6" FROM THE WATER MAIN.